

Grand Teton National Park

Snake River

Subject Property

Main Lodge

Shiras Ranches
Plat 0275

S
Ma
Sub
Plat N

Grand Teton National Park

Snake River

Subject Property

Main Lodge

Shiras Ranches
Plat 0275

S
Ma
Sub
Plat N

CERTIFICATE OF SURVEYOR

State of Wyoming } ss...
County of Sublette }

I, Scott A. Scherbel of Big Piney, Wyoming, hereby certify that this plat was made from notes taken during an actual survey performed by me or by persons under my supervision during March, 2002, and from records in the Office of the Clerk of Teton County and that it correctly represents that survey and those records; that the purpose of the survey was to amend the boundary between Tracts A and B shown on that plat on file in said Office as Map No. T-402-F titled: PLAT OF SURVEY FOR KEN AND MOIRA MUMMA OF TRACTS IN SECTION 3 T42N R116W AND APPURTENANT RIPARIAN LAND TETON COUNTY, WYOMING, and that no new tracts were created by this survey and there was no change in the acreage of each amended tract.

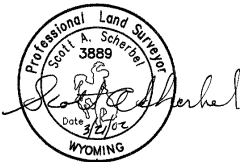

The foregoing instrument was acknowledged before me by Scott A. Scherbel this 21st day of March, 2002.
Witness my hand and official seal

Susan J. Hoffman
Notary Public

My commission expires:



VICINITY MAP
T42N R116W

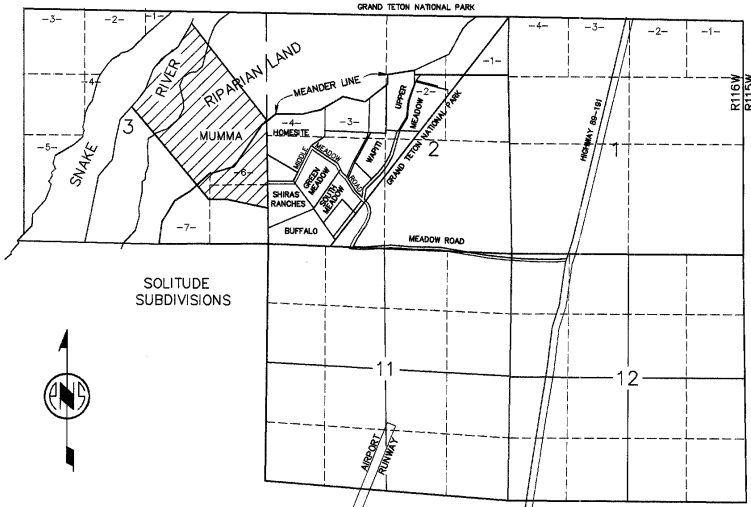

SCALE: 1" = 2000'

NOTE: The actual thread of the Snake River is the property boundary.

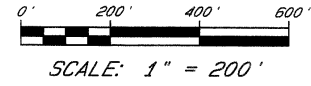
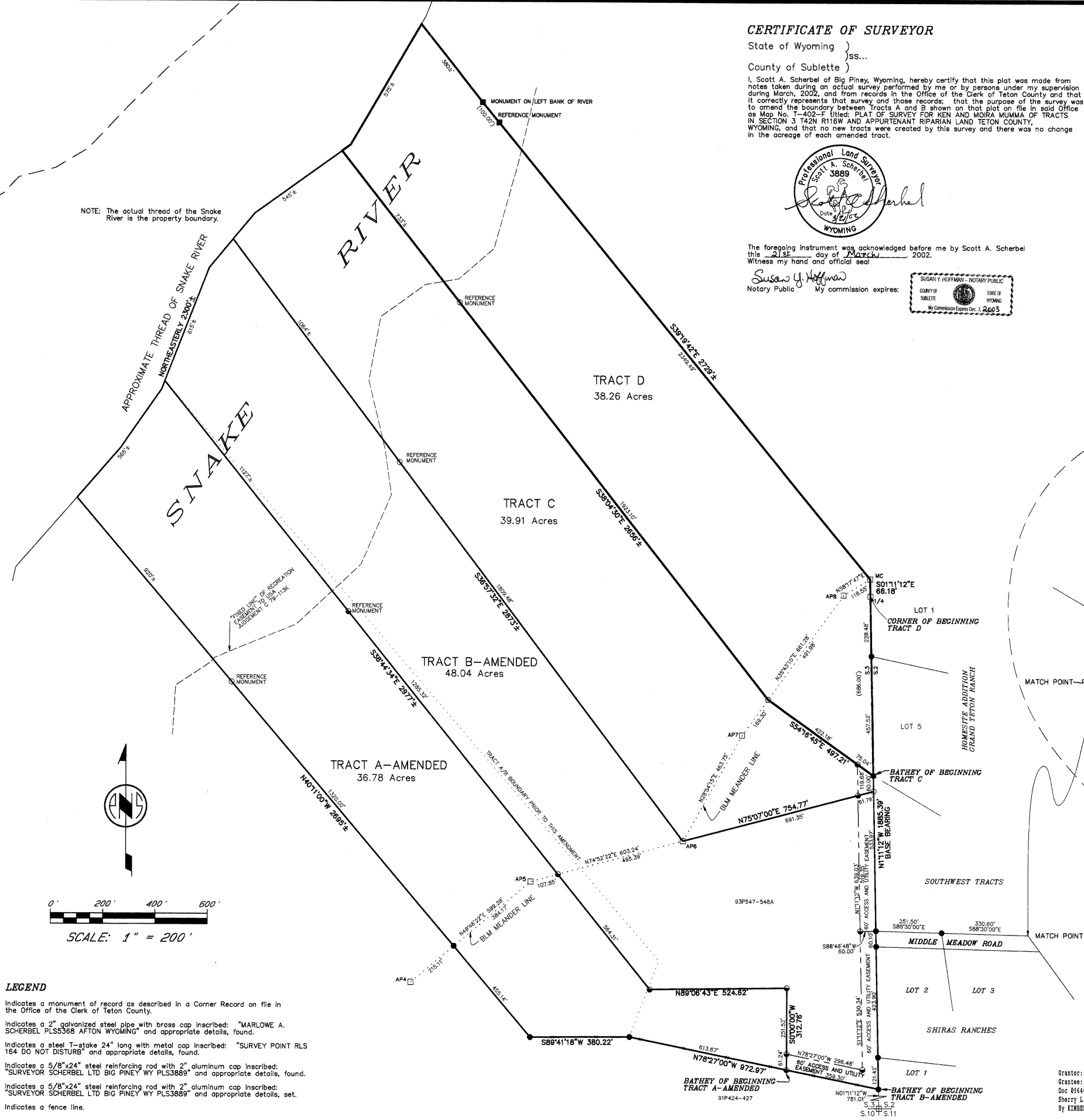

SCALE: 1" = 200'

LEGEND

- Indicates a monument of record as described in a Corner Record on file in the Office of the Clerk of Teton County.
- Indicates a 2" galvanized steel pipe with brass cap inscribed: "MARLOWE A. SCHERBEL PLS5368 AFTON WYOMING" and appropriate details, found.
- Indicates a steel T-stake 24" long with metal cap inscribed: "SURVEY POINT RLS 164 DO NOT DISTURB" and appropriate details, found.
- Indicates a 5/8"x24" steel reinforcing rod with 2" aluminum cap inscribed: "SURVEYOR SCHERBEL LTD BIG PINEY WY PLS3889" and appropriate details, found.
- ◐ Indicates a 5/8"x24" steel reinforcing rod with 2" aluminum cap inscribed: "SURVEYOR SCHERBEL LTD BIG PINEY WY PLS3889" and appropriate details, set.
- Indicates a fence line.

DRAWN BY: Ed Iovino
DATE: 4 February 2002
PART: GT - KING/LEWTON
MAP CATEGORY: TRACTS
FIELD BOOK:
COMPUTER FILE: forbes2aad1pro



SURVEYOR SCHERBEL, LTD.

PROFESSIONAL LAND SURVEYORS
BOX 4296 BIG PINEY -- MARLBOROUGH, WYO. -- TELEPHONE 307-276-3947
JACKSON, WYO. -- TEL. 307-733-5303, BOX 725 AFTON, WYO. -- TEL. 307-385-3319, LAVA, IDAHO -- TEL. 208-776-5330



Grantor: SCHERBEL, SCOTT A SURVEYOR
Grantee: THE PUBLIC T-402G
Doc 0564475 bk 2MAP pg 257-257 Filed at 11:02 on 03/25/02
Sherry L. Daigle, Teton County Clerk fees: 25.00
By KIMBERLEE JENSEN Deputy

3/15/02 - SAS: misc text
2/13/02 - SAS: misc text & border
PLOT DATE: 3/15/02

AMENDED PLAT OF SURVEY
FOR
KEN AND MOIRA MUMMA
OF PART OF
SE1/4SE1/4 AND GLO LOTS 6, 7
SECTION 3 T42N R116W
AND THE APPURTENANT RIPARIAN LAND
TETON COUNTY, WYOMING T-402G

Copyright © 2002 by Surveyor Scherbel, Ltd. All rights reserved.